



Prepared by :  
Southwestern Pennsylvania Commission

2027-2030

Transportation

Improvement Program (TIP)  
for Southwestern Pennsylvania

---

# **APPENDIX VI - Lawrence County**

## Highway Program Project Lists

Southwestern Pennsylvania Commission  
42 21st Street, Suite 101  
Pittsburgh, PA 15222  
Phone: 412-391-5590  
[www.spcregion.org](http://www.spcregion.org)  
[comments@spcregion.org](mailto:comments@spcregion.org)

**2027-2030 TIP  
Lawrence County PennDOT District 11**



<b>Map #</b>	<b>Project ID</b>	<b>State Route</b>	<b>Project Title</b>	<b>Municipality</b>	<b>Project Sponsor</b>	<b>Investment Category</b>	<b>Programmed Amount (\$)</b>
1	78396	18	PA 18 ov Abandoned Plant Access Rd	North Beaver	PennDOT	Bridge Replacement	\$350,000
2	100917	18	SR 18, Wilmington Road	Neshannock	PennDOT	Roadway Preservation	\$10,900,000
3	109386	19	Perry Highway	Scott	PennDOT	Roadway Preservation	\$8,030,000
4	109389	19	Perry Highway 2	Slippery Rock	PennDOT	Roadway Preservation	\$750,000
5	92283	422	SR 422, Benjamin Franklin Hwy, 376 to Br. @	Taylor	PennDOT	Roadway Preservation	\$2,000,000
6	115225	422	SR 422, Benjamin Frank Hwy, Br @ PA Ave t	Shenango	PennDOT	Roadway Preservation	\$800,000
7	116560	422	SR 422, Bus. 422 to Butler County Line	Shenango	PennDOT	Roadway Preservation	\$12,405,000
8	122792	422	SR 422 @ SR 388 Roundabout	Slippery Rock	PennDOT	Operations/Efficiency	\$3,575,000
9	29378	1006	Potter Run Road over Br. Potter Run	Washington	PENNDOT	Bridge Replacement	\$350,000
10	29468	1015	Moores Conner Rd Culvert	Plain Grove	PENNDOT	Bridge Replacement	\$2,250,000
11	29558	2005	Van Gorders Mill Road Bridge	Perry	PENNDOT	Bridge Replacement	\$300,000
12	29343	7203	Mud Bridge Road (T-306) Bridge	Little Beaver	Little Beaver Township	Bridge Replacement	\$622,500
13	113185	7206	Paden Road over Hickory Run	North Beaver	North Beaver Township	Bridge Rehab/Replacement	\$360,000
14	78357	7207	Barkley Road Bridge #3	Perry	Perry Township	Bridge Replacement	\$1,940,000
15	29402	7212	Rose Point Bridge	Slippery Rock	Slippery Rock Township	Bridge Rehab/Replacement	\$940,000
16	93435	7212	Old Route 422 Bridge	Slippery Rock	Slippery Rock Township	Bridge Replacement	\$185,000
17	119516	7301	Balph Avenue Bridge	New Castle	Lawrence County	Bridge Replacement	\$360,000

# Lawrence County

## 2027-2030 Transportation Improvement Program Mappable Projects



### TIP Projects

- Bridge Rehab/ Replacement
- Roadway Preservation
- Operations/ Efficiency
- Interstate
- US Route
- State Route
- Ramp
- County Boundary
- Urban Area
- Municipal Boundary
- Body of Water
- Cemetery
- Park

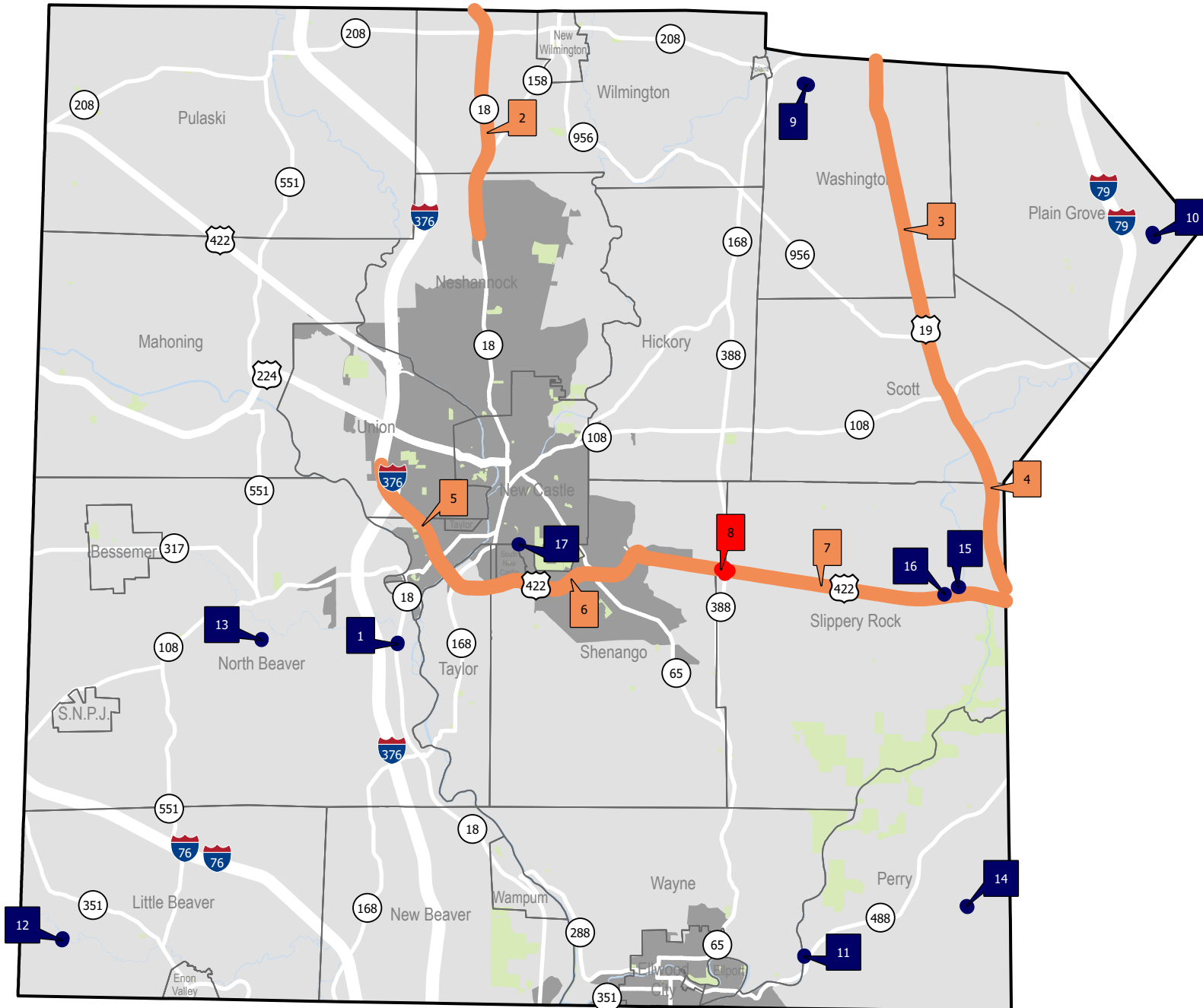



**2027-2030 TIP**  
**Lawrence County PennDOT District 11**

<u>SR</u>	<u>Project Name</u>	<u>Project #</u>	<u>Municipality</u>	<u>Sponsor</u>	<u>Map #</u>
18	PA 18 ov Abandoned Plant Access Rd	78396	North Beaver	PennDOT	1

**Est Let Date**   **Air Quality**   **Invest Category**   **Location:** SR 0018 over Abandoned Plant Access Road SouthBeaver  
 4/12/2029   Non-Applic   Bridge Replacement   Township, Lawrence County.

**Description:** Bridge replacement on SR 0018 over Abandoned Plant Access Road South, Beaver Township, Lawrence County. The project area in Lawrence County is not subject to air quality conformity.

PROJECT FUNDING	FUND CODE	2027	2028	2029	2030	TOTAL
Preliminary Engineering						
State	185	\$350,000				\$350,000

**\$350,000** **\$350,000**

**2027 - 2030 Total Programmed Amount** **\$350,000**

**Funding Beyond TIP (beyond 2030)** **\$2,000,000**

<u>SR</u>	<u>Project Name</u>	<u>Project #</u>	<u>Municipality</u>	<u>Sponsor</u>	<u>Map #</u>
18	SR 18, Wilmington Road	100917	Neshannock	PennDOT	2

**Est Let Date**   **Air Quality**   **Invest Category**   **Location:** Located on SR 18, Wilmington Road, from Mitchell Road to Mercer County Line in Wilmington and Neshannock  
 3/18/2027   Non-Applic   Roadway Preservation   Townships, Lawrence County

**Description:** The project will include mill and overlaying, replacement of guiderail, concrete patching, full depth shoulder repairs and minor drainage improvements on SR 18, Wilmington Road from Mitchell Road to Mercer County Line in Wilmington and Neshannock Townships, Lawrence County. The project area in Lawrence County is not subject to air quality conformity.

PROJECT FUNDING	FUND CODE	2027	2028	2029	2030	TOTAL
Construction						
Federal	STP		\$2,670,000	\$2,230,000	\$4,000,000	\$8,900,000
	SXF	\$2,000,000				\$2,000,000

**\$2,000,000**   **\$2,670,000**   **\$2,230,000**   **\$4,000,000**   **\$10,900,000**

**2027 - 2030 Total Programmed Amount** **\$10,900,000**

**Funding Beyond TIP (beyond 2030)** **\$2,500,000**



**2027-2030 TIP**  
**Lawrence County PennDOT District 11**

<u>SR</u>	<u>Project Name</u>	<u>Project #</u>	<u>Municipality</u>	<u>Sponsor</u>	<u>Map #</u>
19	Perry Highway	109386	Scott	PennDOT	3

**Est Let Date**   **Air Quality**   **Invest Category**   **Location:** Located on SR 19, Perry Highway from SR 108 to Mercer County Line in Mahoning Township, Lawrence County.  
 2/15/2029   Non-Applic   Roadway Preservation

**Description:** Mill and Overlay on SR 19, Perry Highway from SR 108 to Mercer County Line in Mahoning Township, Lawrence County. The project area in Lawrence County is not subject to air quality conformity.

PROJECT FUNDING	FUND CODE	2027	2028	2029	2030	TOTAL
Preliminary Engineering						
State	581	\$700,000				\$700,000
Construction						
Federal	STP			\$2,165,000	\$5,165,000	\$7,330,000
		\$700,000		\$2,165,000	\$5,165,000	\$8,030,000
<b>2027 - 2030 Total Programmed Amount</b>						<b>\$8,030,000</b>
Funding Beyond TIP (beyond 2030)						\$3,000,000

<u>SR</u>	<u>Project Name</u>	<u>Project #</u>	<u>Municipality</u>	<u>Sponsor</u>	<u>Map #</u>
19	Perry Highway 2	109389	Slippery Rock	PennDOT	4

**Est Let Date**   **Air Quality**   **Invest Category**   **Location:** Located on SR 19, Perry Highway from segment 10 to segment 80 in Shenango and Slippery Rock Townships  
 6/19/2031   Non-Applic   Roadway Preservation

**Description:** Mill and Overlay on SR 19, Perry Highway from segment 10 to segment 80 in Shenango and Slippery Rock Townships. The project area in Lawrence County is not subject to air quality conformity.

PROJECT FUNDING	FUND CODE	2027	2028	2029	2030	TOTAL
Preliminary Engineering						
Federal	STP			\$750,000		\$750,000
				\$750,000		\$750,000
<b>2027 - 2030 Total Programmed Amount</b>						<b>\$750,000</b>
Funding Beyond TIP (beyond 2030)						\$13,410,000



**2027-2030 TIP  
Lawrence County PennDOT District 11**

<u>SR</u>	<u>Project Name</u>	<u>Project #</u>	<u>Municipality</u>	<u>Sponsor</u>	<u>Map #</u>
422	SR 422, Benjamin Franklin Hwy, 376 to Br. @ PA A	92283	Taylor	PennDOT	5

**Est Let Date**   **Air Quality**   **Invest Category**   **Location:** Located on SR 422, in the City of New Castle, Taylor, Shenango Townships, Lawrence County.  
 2/15/2031   Non-Applic   Roadway Preservation

**Description:** Patch and overlay on in the City of New Castle, Taylor, Shenango Townships, Lawrence County. The project area in Lawrence County is not subject to air quality conformity.

PROJECT FUNDING	FUND CODE	2027	2028	2029	2030	TOTAL
Preliminary Engineering						
Federal	NHPP			\$800,000	\$800,000	\$1,600,000
State	581			\$200,000	\$200,000	\$400,000
				<b>\$1,000,000</b>	<b>\$1,000,000</b>	<b>\$2,000,000</b>

**2027 - 2030 Total Programmed Amount      \$2,000,000**

Funding Beyond TIP (beyond 2030)      \$32,613,000

<u>SR</u>	<u>Project Name</u>	<u>Project #</u>	<u>Municipality</u>	<u>Sponsor</u>	<u>Map #</u>
422	SR 422, Benjamin Frank Hwy, Br @ PA Ave to Bus	115225	Shenango	PennDOT	6

**Est Let Date**   **Air Quality**   **Invest Category**   **Location:** Located on SR 422 in Union Township and City of New Castle, Lawrence County.  
 12/25/2050   Non-Applic   Roadway Preservation

**Description:** Milling and resurfacing on SR 422 in Union Township and City of New Castle, Lawrence County. The project area in Lawrence County is not subject to air quality conformity.

PROJECT FUNDING	FUND CODE	2027	2028	2029	2030	TOTAL
Preliminary Engineering						
State	581		\$800,000			\$800,000
				<b>\$800,000</b>		<b>\$800,000</b>

**2027 - 2030 Total Programmed Amount      \$800,000**

Funding Beyond TIP (beyond 2030)      \$32,700,000



**2027-2030 TIP**  
**Lawrence County PennDOT District 11**

<u>SR</u>	<u>Project Name</u>	<u>Project #</u>	<u>Municipality</u>	<u>Sponsor</u>	<u>Map #</u>
422	SR 422, Bus. 422 to Butler County Line	116560	Shenango	PennDOT	7

**Est Let Date**    **Air Quality**    **Invest Category**    **Location:** Located on US 422 from New Butler Road intersection to Lawrence/Butler County Line in Shanango and Slippery Rock Townships and the City of New Castle , Lawrence County.  
 6/18/2026    Non-Applic    Roadway Preservation

**Description:** Pavement preservation on US 422 from New Butler Road intersection to Lawrence/Butler County Line in Shanango and Slippery Rock Townships and the City of New Castle , Lawrence County. The project area in Lawrence County is not subject to air quality conformity.

PROJECT FUNDING	FUND CODE	2027	2028	2029	2030	TOTAL
Construction						
Federal	NHPP	\$2,506,000	\$1,000,000	\$1,000,000		\$4,506,000
	STU			\$1,477,400	\$2,787,695	\$4,265,095
State	581	\$876,500	\$250,000	\$250,000	\$2,257,405	\$3,633,905
		<b>\$3,382,500</b>	<b>\$1,250,000</b>	<b>\$2,727,400</b>	<b>\$5,045,100</b>	<b>\$12,405,000</b>

**2027 - 2030 Total Programmed Amount    \$12,405,000**

Funding Beyond TIP (beyond 2030)



**2027-2030 TIP**  
**Lawrence County PennDOT District 11**

<b>SR</b>	<b>Project Name</b>	<b>Project #</b>	<b>Municipality</b>	<b>Sponsor</b>	<b>Map #</b>
422	SR 422 @ SR 388 Roundabout	122792	Slippery Rock	PennDOT	8

**Est Let Date**   **Air Quality**   **Invest Category**   **Location:** Located at intersection of SR 422 @ SR 388 in Shenango Township and Slippery Rock Township, Lawrence County.  
 12/25/2030   Non-Applic   Operations/Efficiency

**Description:** The purpose of this project is to enhance and facilitate traffic operations at the intersection of SR 422 @ SR 388 in Shenango Township and Slippery Rock Township, Lawrence County.

PROJECT FUNDING	FUND CODE	2027	2028	2029	2030	TOTAL
Preliminary Engineering						
Federal	sHSIP		\$500,000			\$500,000
Final Design						
Federal	sHSIP		\$400,000			\$400,000
Utilities						
Federal	sHSIP		\$125,000			\$125,000
Right of Way						
Federal	sHSIP		\$50,000			\$50,000
Construction						
Federal	sHSIP			\$2,500,000		\$2,500,000
			<b>\$1,075,000</b>	<b>\$2,500,000</b>		<b>\$3,575,000</b>
<b>2027 - 2030 Total Programmed Amount</b>						<b>\$3,575,000</b>
<b>Funding Beyond TIP (beyond 2030)</b>						



**2027-2030 TIP  
Lawrence County PennDOT District 11**

<u>SR</u>	<u>Project Name</u>	<u>Project #</u>	<u>Municipality</u>	<u>Sponsor</u>	<u>Map #</u>
1006	Potter Run Road over Br. Potter Run	29378	Washington	PENNDOT	9

**Est Let Date**   **Air Quality**   **Invest Category**   **Location:** Located on SR 1006 (Potter Run Road) over Potter Run, Washington Township, Lawrence County.  
 6/19/2031   Non-Applic   Bridge Replacement

**Description:** Bridge Replacement located on SR 1006 (Potter Run Road) over Potter Run, Washington Township, Lawrence County. The project area in Lawrence County is not subject to air quality conformity.

PROJECT FUNDING	FUND CODE	2027	2028	2029	2030	TOTAL
Preliminary Engineering						
State	185				\$350,000	\$350,000

	<b>\$350,000</b>	<b>\$350,000</b>
<b>2027 - 2030 Total Programmed Amount</b>		<b>\$350,000</b>
Funding Beyond TIP (beyond 2030)		\$1,500,000



**2027-2030 TIP**  
**Lawrence County PennDOT District 11**

<b>SR</b>	<b>Project Name</b>	<b>Project #</b>	<b>Municipality</b>	<b>Sponsor</b>	<b>Map #</b>
1015	Moores Conner Rd Culvert	29468	Plain Grove	PENNDOT	10

<b>Est Let Date</b>	<b>Air Quality</b>	<b>Invest Category</b>	<b>Location:</b>
3/11/2027	Non-Applic	Bridge Replacement	SR 1015 (Moores Corner Road) over Branch Of Jamison Run in Plain Grove Township, Lawrence County

**Description:** Bridge Replacement and minor approach roadway work on SR 1015 (Moores Corner Road) over Branch Of Jamison Run in Plain Grove Township, Lawrence County. The project area in Lawrence County is not subject to air quality conformity.

PROJECT FUNDING	FUND CODE	2027	2028	2029	2030	TOTAL
Final Design						
State	185	\$450,000				\$450,000
Utilities						
State	185	\$50,000				\$50,000
Right of Way						
State	185	\$50,000				\$50,000
Construction						
State	185				\$1,700,000	\$1,700,000
		\$550,000			\$1,700,000	\$2,250,000
		<b>2027 - 2030 Total Programmed Amount</b>				<b>\$2,250,000</b>
		<b>Funding Beyond TIP (beyond 2030)</b>				



**2027-2030 TIP**  
**Lawrence County PennDOT District 11**

<u>SR</u>	<u>Project Name</u>	<u>Project #</u>	<u>Municipality</u>	<u>Sponsor</u>	<u>Map #</u>
2005	Van Gorders Mill Road Bridge	29558	Perry	PENNDOT	11

**Est Let Date**    **Air Quality**    **Invest Category**    **Location:** Located on SR 2005, Van Gorders Mill Road, Bridge over Branch of Slippery Rock Creek, Perry Township  
 6/17/2032    Non-Applic    Bridge Replacement

**Description:** SR 2005, Van Gorders Mill Road, Bridge over Branch of Slippery Rock Creek Located on SR 2005, Van Gorders Mill Road, Bridge over Branch of Slippery Rock Creek, Perry Township Bridge replacement The project area in Lawrence County is not subject to air quality conformity.

PROJECT FUNDING	FUND CODE	2027	2028	2029	2030	TOTAL
Preliminary Engineering						
State	185			\$300,000		\$300,000
				<b>\$300,000</b>		<b>\$300,000</b>
						<b>2027 - 2030 Total Programmed Amount</b>
						<b>\$300,000</b>
						<b>Funding Beyond TIP (beyond 2030)</b>
						<b>\$2,200,000</b>



**2027-2030 TIP**  
**Lawrence County PennDOT District 11**

<b>SR</b>	<b>Project Name</b>	<b>Project #</b>	<b>Municipality</b>	<b>Sponsor</b>	<b>Map #</b>
7203	Mud Bridge Road (T-306) Bridge	29343	Little Beaver	Little Beaver Towns	12

<b>Est Let Date</b>	<b>Air Quality</b>	<b>Invest Category</b>	<b>Location:</b>
5/15/2030	Non-Applic	Bridge Replacement	Located on Mud Bridge Road (T-306) approximately 450 feet north of the intersection of Mud Bridge Road (T-306) and Old Enon Unity Road (T-315) in Little Beaver Township, Lawrence County.

**Description:** (Sponsor = Little Beaver Township) Bridge improvement on Mud Bridge Road (T-306) approximately 450 feet north of the intersection of Mud Bridge Road (T-306) and Old EnonUnity Road (T-315) in Little Beaver Township, Lawrence CountyThe project area in Lawrence County is not subject to air quality conformity.

PROJECT FUNDING	FUND CODE	2027	2028	2029	2030	TOTAL
Final Design						
Federal	BOF		\$150,000			\$150,000
Utilities						
Federal	BOF			\$15,000		\$15,000
Right of Way						
Federal	BOF			\$20,000		\$20,000
Construction						
Federal	BOF				\$350,000	\$350,000
State	183				\$65,625	\$65,625
Local	Loc				\$21,875	\$21,875
			\$150,000	\$35,000	\$437,500	\$622,500
<b>2027 - 2030 Total Programmed Amount</b>						<b>\$622,500</b>
Funding Beyond TIP (beyond 2030)						\$1,562,500



**2027-2030 TIP**  
**Lawrence County PennDOT District 11**

<u>SR</u>	<u>Project Name</u>	<u>Project #</u>	<u>Municipality</u>	<u>Sponsor</u>	<u>Map #</u>
7206	Paden Road over Hickory Run	113185	North Beaver	North Beaver Town	13

**Est Let Date**   **Air Quality**   **Invest Category**   **Location:** Located on Paden Road, approximately 800 feet south of the intersection of Paden Road (T-368) and SR 3009 (Mount Air Road), over Hickory Run in North Beaver Township, Lawrence County.

5/15/2032   Non-Applic   Bridge Rehab/Replacement

**Description:** (Sponsor = North Beaver Township) Bridge improvement on Paden Road, approximately 800 feet south of the intersection of Paden Road (T-368) and SR 3009 (Mount Air Road), over Hickory Run in North Beaver Township, Lawrence County. The project area in Lawrence County is not subject to air quality conformity.

PROJECT FUNDING	FUND CODE	2027	2028	2029	2030	TOTAL
Preliminary Engineering						
Federal	BOF			\$175,000		\$175,000
Final Design						
Federal	BOF				\$150,000	\$150,000
Utilities						
Federal	BOF				\$15,000	\$15,000
Right of Way						
Federal	BOF				\$20,000	\$20,000
				\$175,000	\$185,000	\$360,000
<b>2027 - 2030 Total Programmed Amount</b>						<b>\$360,000</b>
Funding Beyond TIP (beyond 2030)						\$1,400,000



**2027-2030 TIP**  
**Lawrence County PennDOT District 11**

<u>SR</u>	<u>Project Name</u>	<u>Project #</u>	<u>Municipality</u>	<u>Sponsor</u>	<u>Map #</u>
7207	Barkley Road Bridge #3	78357	Perry	Perry Township	14

**Est Let Date**    **Air Quality**    **Invest Category**    **Location:** Located on Barkley Road over Camp Run in Perry Township, Lawrence County.  
 6/10/2027    Non-Applic    Bridge Replacement

**Description:** (Sponsor = Perry Township) Bridge rehabilitation/replacement on Barkley Road over Camp Run in Perry Township, Lawrence County. The project area in Lawrence County is not subject to air quality conformity.

PROJECT FUNDING	FUND CODE	2027	2028	2029	2030	TOTAL
Final Design						
Federal	BOF	\$200,000				\$200,000
Utilities						
Federal	BOF	\$20,000				\$20,000
Right of Way						
Federal	BOF	\$20,000				\$20,000
Construction						
Federal	BOF		\$1,360,000			\$1,360,000
State	183		\$255,000			\$255,000
Local	Loc		\$85,000			\$85,000
		<b>\$240,000</b>	<b>\$1,700,000</b>			<b>\$1,940,000</b>
<b>2027 - 2030 Total Programmed Amount</b>						<b>\$1,940,000</b>
Funding Beyond TIP (beyond 2030)						



**2027-2030 TIP**  
**Lawrence County PennDOT District 11**

<b>SR</b>	<b>Project Name</b>	<b>Project #</b>	<b>Municipality</b>	<b>Sponsor</b>	<b>Map #</b>
7212	Rose Point Bridge	29402	Slippery Rock	Slippery Rock Town	15

**Est Let Date**   **Air Quality**   **Invest Category**   **Location:** Located on Old Route 422 (T-741) over Slippery Rock Creek in Slippery Rock Township, Lawrence County.  
 4/18/2030   Non-Applic   Bridge Rehab/Replacement

**Description:** (Sponsor = Slippery Rock) Bridge replacement or restoration on Old Route 422 (T-741) over Slippery Rock Creek in Slippery Rock Township, Lawrence County. The project area in Lawrence County is not subject to air quality conformity.

PROJECT FUNDING	FUND CODE	2027	2028	2029	2030	TOTAL
Preliminary Engineering						
Federal	BOF			\$440,000		\$440,000
Final Design						
Federal	BOF				\$500,000	\$500,000
				\$440,000	\$500,000	\$940,000
<b>2027 - 2030 Total Programmed Amount</b>						<b>\$940,000</b>
Funding Beyond TIP (beyond 2030)						\$4,400,000



**2027-2030 TIP**  
**Lawrence County PennDOT District 11**

<u>SR</u>	<u>Project Name</u>	<u>Project #</u>	<u>Municipality</u>	<u>Sponsor</u>	<u>Map #</u>
7212	Old Route 422 Bridge	93435	Slippery Rock	Slippery Rock Town	16

**Est Let Date**   **Air Quality**   **Invest Category**   **Location:** Old Butler Pike, T741 over tributary of Slippery Rock Creek, in Slippery Rock Township, Lawrence County.  
 5/15/2030   Non-Applic   Bridge Replacement

**Description:** Bridge replacement on Old Butler Pike, T741 over tributary of Slippery Rock Creek in Slippery Rock Township, Lawrence County. The project area in Lawrence County is not subject to air quality conformity.

PROJECT FUNDING	FUND CODE	2027	2028	2029	2030	TOTAL
Final Design						
Federal	BOF		\$150,000			\$150,000
Utilities						
Federal	BOF			\$15,000		\$15,000
Right of Way						
Federal	BOF			\$20,000		\$20,000
			\$150,000	\$35,000		\$185,000
<b>2027 - 2030 Total Programmed Amount</b>						<b>\$185,000</b>
Funding Beyond TIP (beyond 2030)						\$2,000,000



**2027-2030 TIP**  
**Lawrence County PennDOT District 11**

<b><u>SR</u></b>	<b><u>Project Name</u></b>	<b><u>Project #</u></b>	<b><u>Municipality</u></b>	<b><u>Sponsor</u></b>	<b><u>Map #</u></b>
7301	Balph Avenue Bridge	119516	New Castle	Lawrence County	17

**Est Let Date**    **Air Quality**    **Invest Category**    **Location:** Located on Balph Avenue approximately 100 feet west of the intersection of Balph Avenue and SR 2001 (Pennsylvania Avenue) in the City of New Castle and Shenango Township, Lawrence County.

4/15/2031    Non-Applic    Bridge Replacement

**Description:** Bridge replacement on Balph Avenue approximately 100 feet west of the intersection of Balph Avenue and SR 2001 (Pennsylvania Avenue) in the City of New Castle and Shenango Township, Lawrence County. The project area in Lawrence County is not subject to air quality conformity.

PROJECT FUNDING	FUND CODE	2027	2028	2029	2030	TOTAL
Preliminary Engineering						
Federal	BOF	\$175,000				\$175,000
Final Design						
Federal	BOF		\$150,000			\$150,000
Utilities						
Federal	BOF			\$15,000		\$15,000
Right of Way						
Federal	BOF			\$20,000		\$20,000
		<b>\$175,000</b>	<b>\$150,000</b>	<b>\$35,000</b>		<b>\$360,000</b>
<b>2027 - 2030 Total Programmed Amount</b>						<b>\$360,000</b>
Funding Beyond TIP (beyond 2030)						<b>\$1,750,000</b>